

REAR

1/8" = 1'-0"

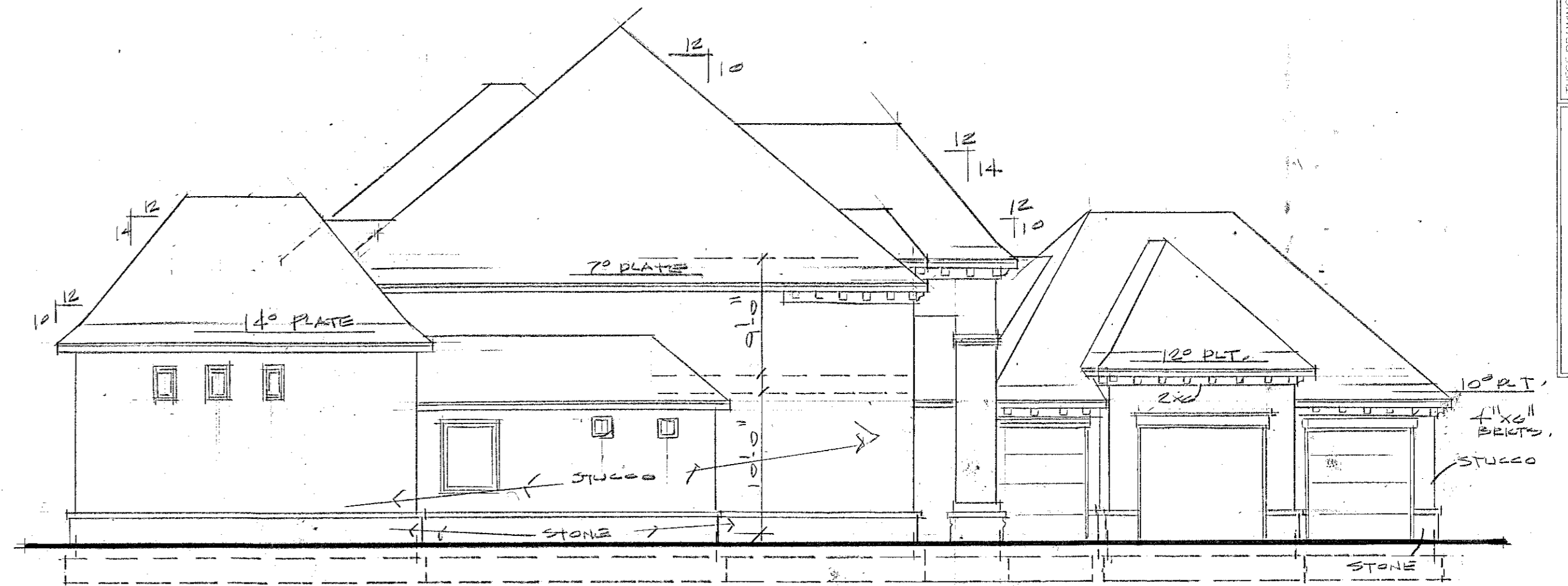

LEFT

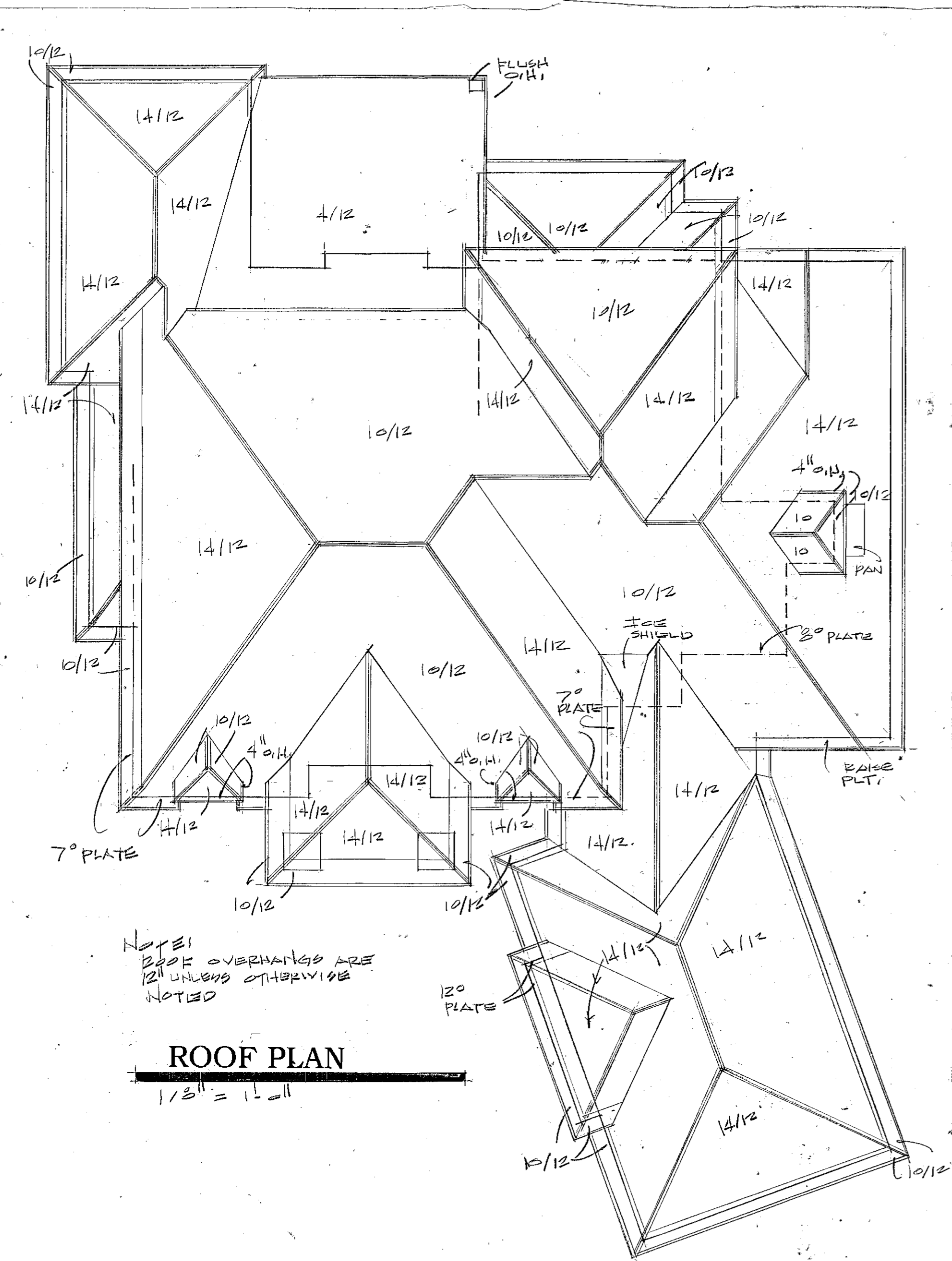

ROOF PLAN

1/8" = 1'-0"

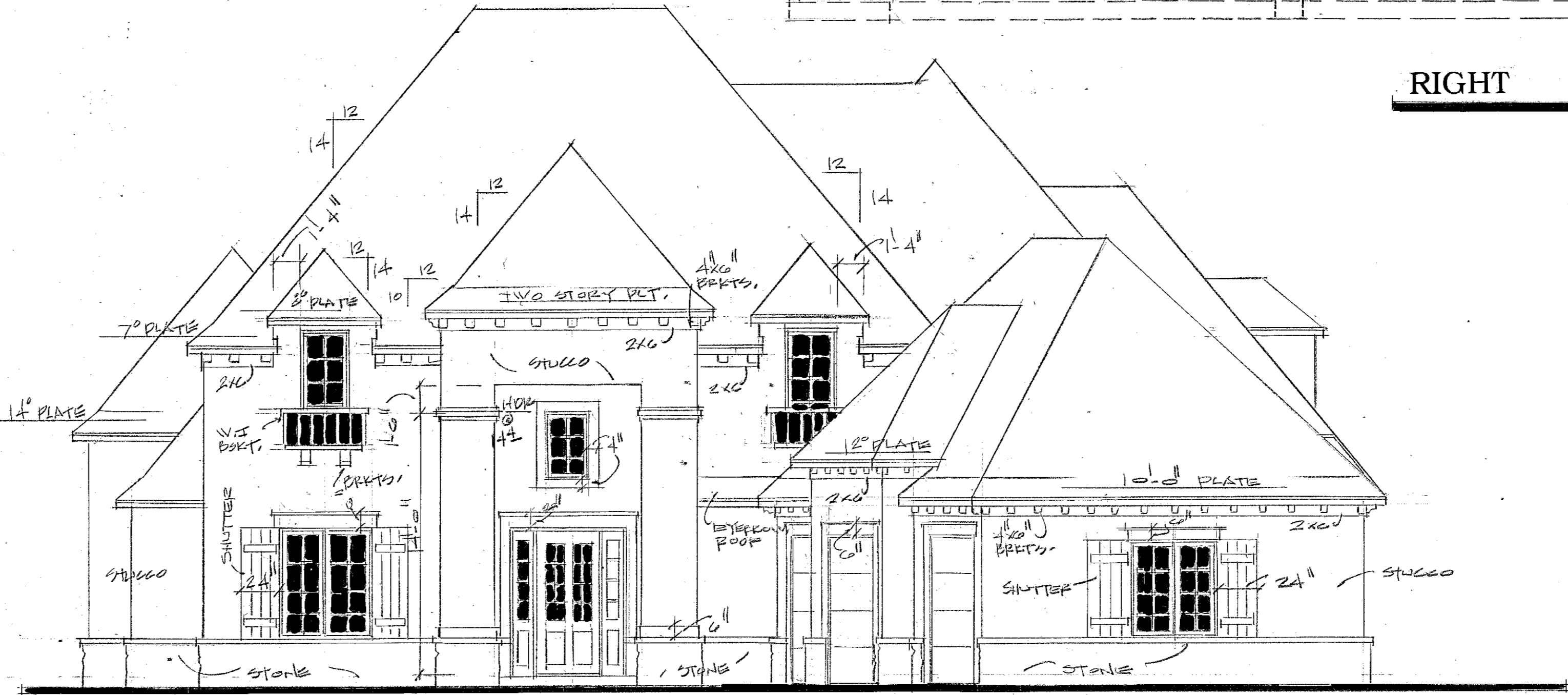

FRONT ELEVATION

3/16" = 1'-0"

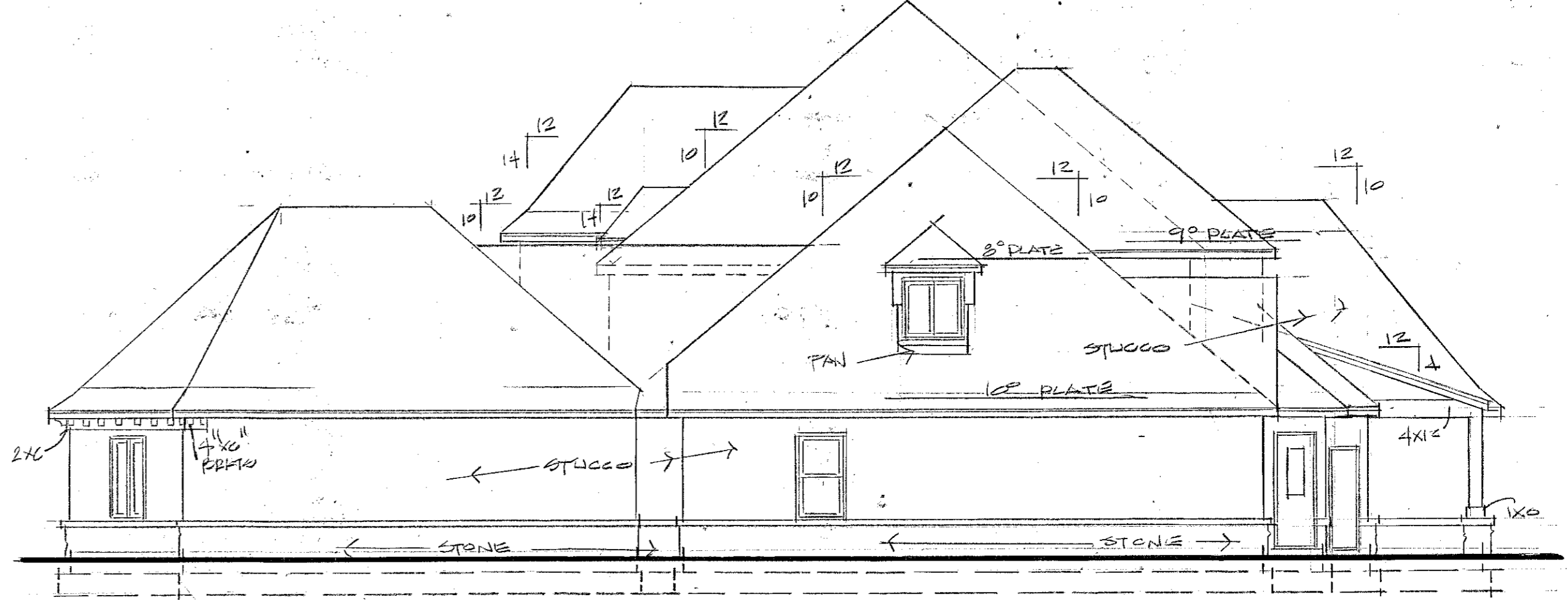

RIGHT

THESE DRAWINGS ARE THE PROPERTY OF R.L. KEITH & ASSOCIATES, INC. FOR THE EXCLUSIVE USE OF THESE DRAWINGS AND CONCEPTS CONTAINED THEREIN WITHOUT WRITING OF R.L. KEITH & ASSOCIATES, INC. AND MAY BE SUBJECT TO A CLAIM FOR INFRINGEMENT.

NOTES:
 1. ALL UNITS, IMP. & GABLE RIDGES TO BE 2x6
 2. ALL PARTS TO BE 2x6 MEMBERS.
 3. ALL PARTS TO BE 2x6 MEMBERS.
 4. ALL PARTS TO BE 2x6 MEMBERS.
 5. ALL PARTS TO BE 2x6 MEMBERS.
 6. ALL PARTS TO BE 2x6 MEMBERS.
 7. ALL PARTS TO BE 2x6 MEMBERS.
 8. ALL PARTS TO BE 2x6 MEMBERS.
 9. ALL PARTS TO BE 2x6 MEMBERS.
 10. ALL PARTS TO BE 2x6 MEMBERS.

THIS DRAWING AS A CONCEPT INDICATES THE GENERAL REQUIREMENTS FOR COMPLETION OF THE WORK. THE CONTRACTOR IS SOLELY RESPONSIBLE FOR THE DETAILS, ACCURACY OF THE WORK, DIMENSIONS AND CONDITIONS TO BE CONFIRMED AND CORRELATED AT THE JOB SITE.

CASTLEROCK

DATE: _____
 REVISED: _____
 DR. BY: _____
 CK. BY: _____

R.L. KEITH & ASSOCIATES
 TULSA, OKLAHOMA
 918.481.6052

PROJECT NO.
3335

SQUARE FOOTAGE:
 1ST FLOOR: _____
 2ND FLOOR: _____
 TOTAL: _____

SHEET:
1